

Vibrafono

OGÓLNOPOLSKI KONKURS PERKUSYJNY

CENTRUM EDUKACJI ARTYSTYCZNEJ

„Muzyczna Wiosna”
Kwiecień 2026

PIOTR A. KOMOROWSKI (1977)

Concertino na wibrafon i orkiestrę kameralną

Concertino for vibraphone and chamber orchestra

PARTYTURA / SCORE

ORCHESTRA

Flauto

Oboe

Clarinetto in B \flat

Fagotto

Vibrafono

Violini I

Violini II

Viole

Violoncelli

Contrabbassi

ca 16'

Concertino na wibrafon i orkiestrę kameralną
Concertino for vibraphone and chamber orchestra

I.

Piotr A. Komorowski (2025)

A

Allegro ma non troppo

8

12

16

20

24

4

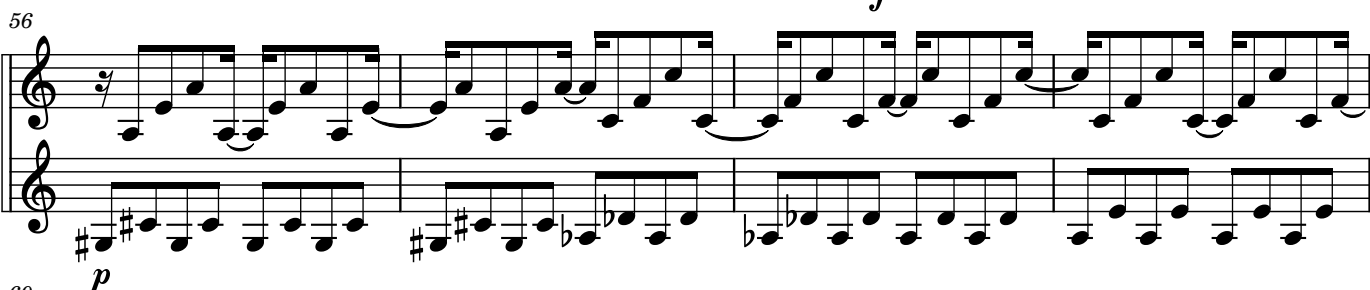
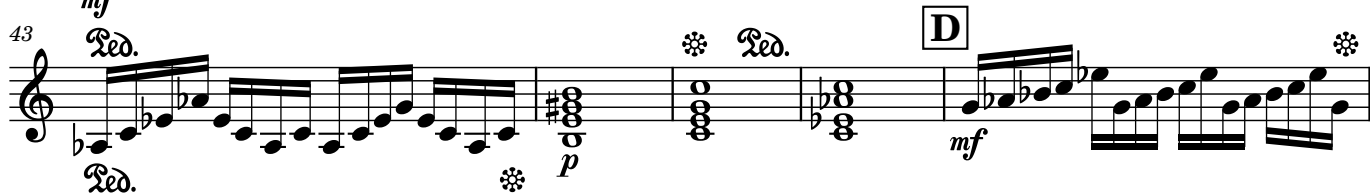

64

F

mf 1 *mf*

65 66 67 68

69

70 71

72

73 74

75

76 77

G

78

79 80 81

82

83 84

85

86 87

H

88

1

89 90

92

Measures 92-95. Treble clef. Measure 92: whole rest. Measure 93: whole rest. Measure 94: half note G4, quarter note A4, quarter note B4, quarter note C5. Measure 95: half note D5, quarter note E5, quarter note F#5. Dynamics: *p* at measure 92, *mp* at measure 94.

96

Measures 96-99. Treble clef. Measure 96: half note G4, quarter note A4, quarter note B4, quarter note C5. Measure 97: half note D5, quarter note E5, quarter note F#5, quarter note G5. Measure 98: quarter note G5, quarter note F#5, quarter note E5, quarter note D5. Measure 99: quarter note C5, quarter note B4, quarter note A4, quarter note G4. Dynamics: *mf* at measure 98.

100

Measures 100-103. Treble clef. Measure 100: quarter note G4, quarter note A4, quarter note B4, quarter note C5. Measure 101: quarter note D5, quarter note E5, quarter note F#5, quarter note G5. Measure 102: quarter note G5, quarter note F#5, quarter note E5, quarter note D5. Measure 103: quarter note C5, quarter note B4, quarter note A4, quarter note G4. Dynamics: *f* at measure 100.

104

Measures 104-107. Treble clef. Measure 104: quarter note G4, quarter note A4, quarter note B4, quarter note C5. Measure 105: quarter note D5, quarter note E5, quarter note F#5, quarter note G5. Measure 106: quarter note G5, quarter note F#5, quarter note E5, quarter note D5. Measure 107: quarter note C5, quarter note B4, quarter note A4, quarter note G4. Dynamics: *f* at measure 104. Markings: *rall.* at measure 104, *(rall.)* at measure 106.

106

Measures 106-108. Treble clef. Measure 106: quarter note G4, quarter note A4, quarter note B4, quarter note C5. Measure 107: quarter note D5, quarter note E5, quarter note F#5, quarter note G5. Measure 108: quarter note G5, quarter note F#5, quarter note E5, quarter note D5. Dynamics: *p* at measure 106, *mf* at measure 108. Markings: *5* at measure 106, *5* at measure 107.

109

Measures 109-112. Treble clef. Measure 109: quarter note G4, quarter note A4, quarter note B4, quarter note C5. Measure 110: quarter note D5, quarter note E5, quarter note F#5, quarter note G5. Measure 111: quarter note G5, quarter note F#5, quarter note E5, quarter note D5. Measure 112: quarter note C5, quarter note B4, quarter note A4, quarter note G4. Dynamics: *mf* at measure 109.

113

Measures 113-116. Treble clef. Measure 113: quarter note G4, quarter note A4, quarter note B4, quarter note C5. Measure 114: quarter note D5, quarter note E5, quarter note F#5, quarter note G5. Measure 115: quarter note G5, quarter note F#5, quarter note E5, quarter note D5. Measure 116: quarter note C5, quarter note B4, quarter note A4, quarter note G4. Dynamics: *mf* at measure 113.

116

Measures 116-119. Treble clef. Measure 116: quarter note G4, quarter note A4, quarter note B4, quarter note C5. Measure 117: quarter note D5, quarter note E5, quarter note F#5, quarter note G5. Measure 118: quarter note G5, quarter note F#5, quarter note E5, quarter note D5. Measure 119: quarter note C5, quarter note B4, quarter note A4, quarter note G4. Dynamics: *mf* at measure 116.

119

Measures 119-122. Treble clef. Measure 119: quarter note G4, quarter note A4, quarter note B4, quarter note C5. Measure 120: quarter note D5, quarter note E5, quarter note F#5, quarter note G5. Measure 121: quarter note G5, quarter note F#5, quarter note E5, quarter note D5. Measure 122: quarter note C5, quarter note B4, quarter note A4, quarter note G4. Dynamics: *mf* at measure 119.

122

Measures 122-125. Treble clef. Measure 122: quarter note G4, quarter note A4, quarter note B4, quarter note C5. Measure 123: quarter note D5, quarter note E5, quarter note F#5, quarter note G5. Measure 124: quarter note G5, quarter note F#5, quarter note E5, quarter note D5. Measure 125: quarter note C5, quarter note B4, quarter note A4, quarter note G4. Dynamics: *f* at measure 122. Markings: *accel.* at measure 122, *1* at measure 125.

(accel.) ————— J tempo primo

125 *mf*

128

132

136 *f*

140

144

148 1

152 **K**

154

156

159 *mf* *Red.* * *Red.* *

163 *mf* *Red.* * *Red.* **L** *

165 *Red.* * *p* *p*

170 *mf* *p* *mf* *p*

174 *mf* *p* *mf* **M**

178

181

185

N

188

192

196

199

ff

II.

Lento

mp

p

Red. * *Red.* * *Red.* * *Red.* *

O

5

8

Red. * 3 3 3 3 3 3

10

9

mf

11

13

14 **P**

15 *f* (Red.)

16 *p* (Red.)

17 *f* (Red.)

18 **rall.** **Q** a tempo

20

22

24 *mf*

26

28 *f* **accel.** **rall.**

30 **R** *a tempo* *mf* *mp*

34 *mf* *Red.* 3 *Red.* 3 *Red.* 3 *Red.* 3

35 3 3 3 3 3 3 3 3

37 3 3 3 3 3 3 3 3

39 3 3 3 3 3 3 3 3

41 **S**

45 *Red.* *Red.* *Red.* *Red.*

49

f

Red.

Red.

Red.

Red.

53

T

56

mf

58

U

61

p

Red.

Red.

Red.

Red.

65

p

Red.

Red.

Red.

Red.

Red.

70

mf

p

Red.

72

Red.

Red.

Red.

III.

Allegro (ca ♩. = 120)

7 **V** *p* *mf*

12 *p*

15 *f*

18 3

24 **W** *mf*

29

34 *Red.* *p*

40 *mf*

44

